



Murder at

St Ethel's



Keep Out

Keep Out

Keep Out

Keep Out

Keep Out

Police

Police

Police

Police

Police



Welcome to a Messy Murder Mystery

Who is the mysterious stranger at our St Ethel-the-Less Messy Church? How was she killed? Why is she dead? Can your team of intrepid detectives work out *whodunnit*?

Revd Monstrance
Minister of St Ethel-the-Less



Lydia/Leslie Lettemin
The Messy Church head leader



Trevor Trove
The church treasurer

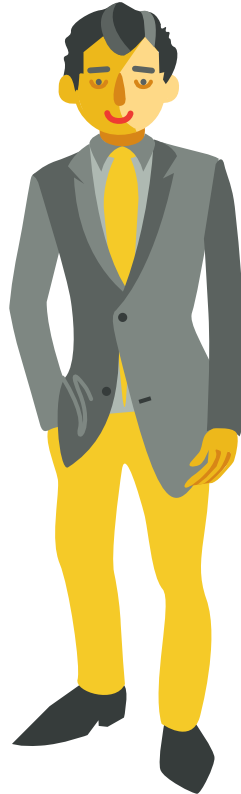

Amelia Artypants
Organiser of all Messy activities



Colin Coalbucket
The church caretaker



Kitty/Kevin Kupcake
The Messy cook



Notes

Revd Monstrance

Lydia/Leslie Lettemin

Trevor Trove

Deductions:

Motive:

How:

Notes

Amelia Artypants

Colin Coalbucket

Kitty/Kevin Kupcake

Deductions:

Motive:

How:



Murder at St Ethel's



TOILET



Keep Out

Keep Out

Keep Out

Keep Out

Keep Out

Police

Police

Police

Police

Police

 messychurch

 @MessyChurchBRF

 facebook.com/messychurchBRF

 pinterest.co.uk/MessyChurchBRF

messychurch.org.uk